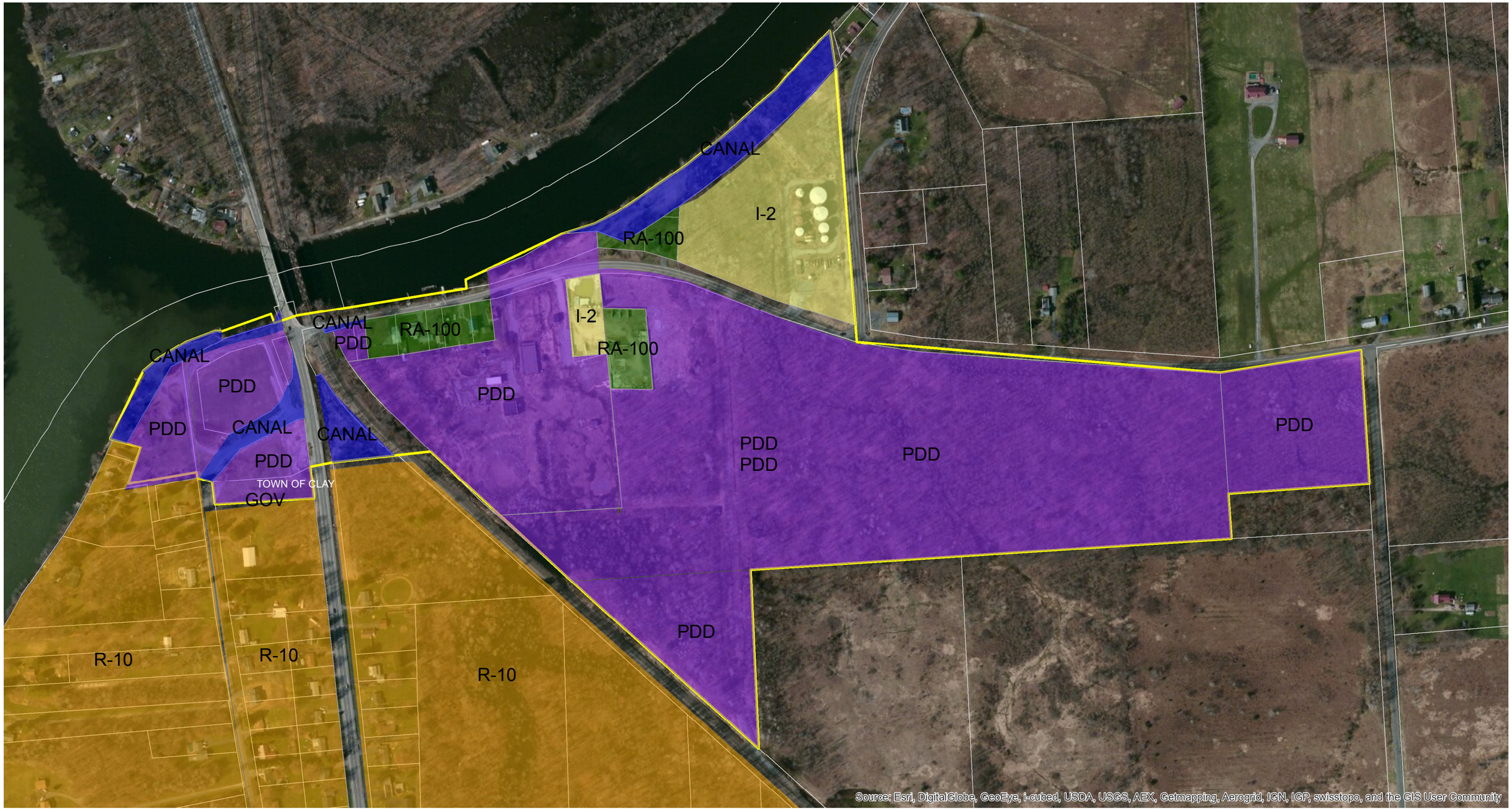

PLUMLEY ENGINEERING

Civil and Environmental Engineering

PLUMLEY ENGINEERING, P.C.
8232 LOOP ROAD
BALDWINSVILLE, NY 13027

TELEPHONE: (315) 638-8587
FAX: (315) 638-9740
WWW.PLUMLEYENG.COM

PROJECT: **TOWN OF CLAY - TREE RIVERS BOA**

CLIENT: TOWN OF CLAY

LOCATION: TOWN OF CLAY, ONONDAGA COUNTY, NEW YORK

TITLE: **CURRENT TOWN ZONING**

PROJECT No.: 2012163

DATE: OCTOBER 2013

FIGURE No. **3**