nationalgrid
HERE WITH YOU. HERE FOR YOU.

Clay – DeWitt Line 3 and Clay – Teall Line 10 Rebuild & Reconductor Project

Our commitment to our customers and communities begins by providing safe, reliable service, and meeting the increasing demand for energy. Toward that end, National Grid will be making significant investments in our electric infrastructure to maintain reliability and to meet customer needs, in Central New York.

Project Scope

National Grid owns and operates electric transmission lines within existing rights-of-way located in Central New York. We are planning to rebuild and selectively reconductor a part of this system: the existing Clay-DeWitt 3 and Clay-Teall 10 115kV transmission lines. These circuits cross through the Towns of Clay, Cicero, DeWitt and Salina in Onondaga County, New York.

The Project consists of replacing existing conductors on these two lines with new higher capacity conductors, replacing or modifying a majority of the pole structures associated with the lines, relocating a portion of the lines to the center of the ROW, and relocating other portions to a different ROW corridor. The total length of the affected portion of the existing Clay-DeWitt Line 3 is approximately 13 miles. All of the existing Clay-Teall Line 10 is affected, and its total length is approximately 16 miles.

The map located on the reverse side provides the general location of the proposed project.

Project timeline estimates

Spring/Summer 2015 – Outreach to local communities; obtain necessary permits.

Fall 2016 – Construction begins.

Winter 2017 – Anticipated completion date.

This rebuild and reconductoring project is part of the significant commitment National Grid has made to enhance public safety, increase efficiency and maintain reliability of its transmission network in the Central New York Region.

Community impact

- We are working with all required state and federal agencies for the necessary permits, to minimize impact to the community and to the environment.
- Please be advised that National Grid employees and contractors work to the highest possible safety standards and are required to carry company photo identification.

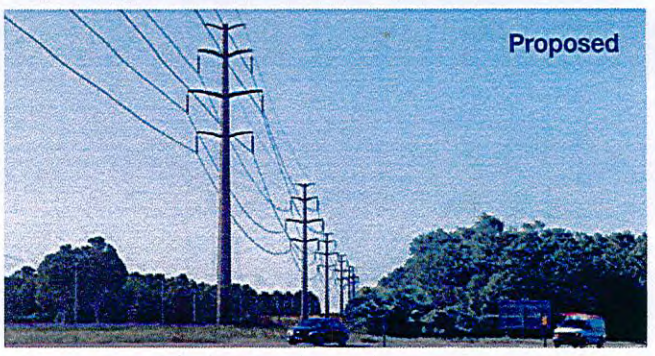

For questions about this project, please contact:
Ronald Lelonek
National Grid Stakeholder Manager
1-716-831-7751 or 1-800-356-0050
ronald.lelonek@nationalgrid.com

Visit us at **www.nationalgrid.com** and connect with us on

Clay – DeWitt Line 3 and Clay – Teall Line 10 Rebuild & Reconductor Project

nationalgrid
HERE WITH YOU. HERE FOR YOU.

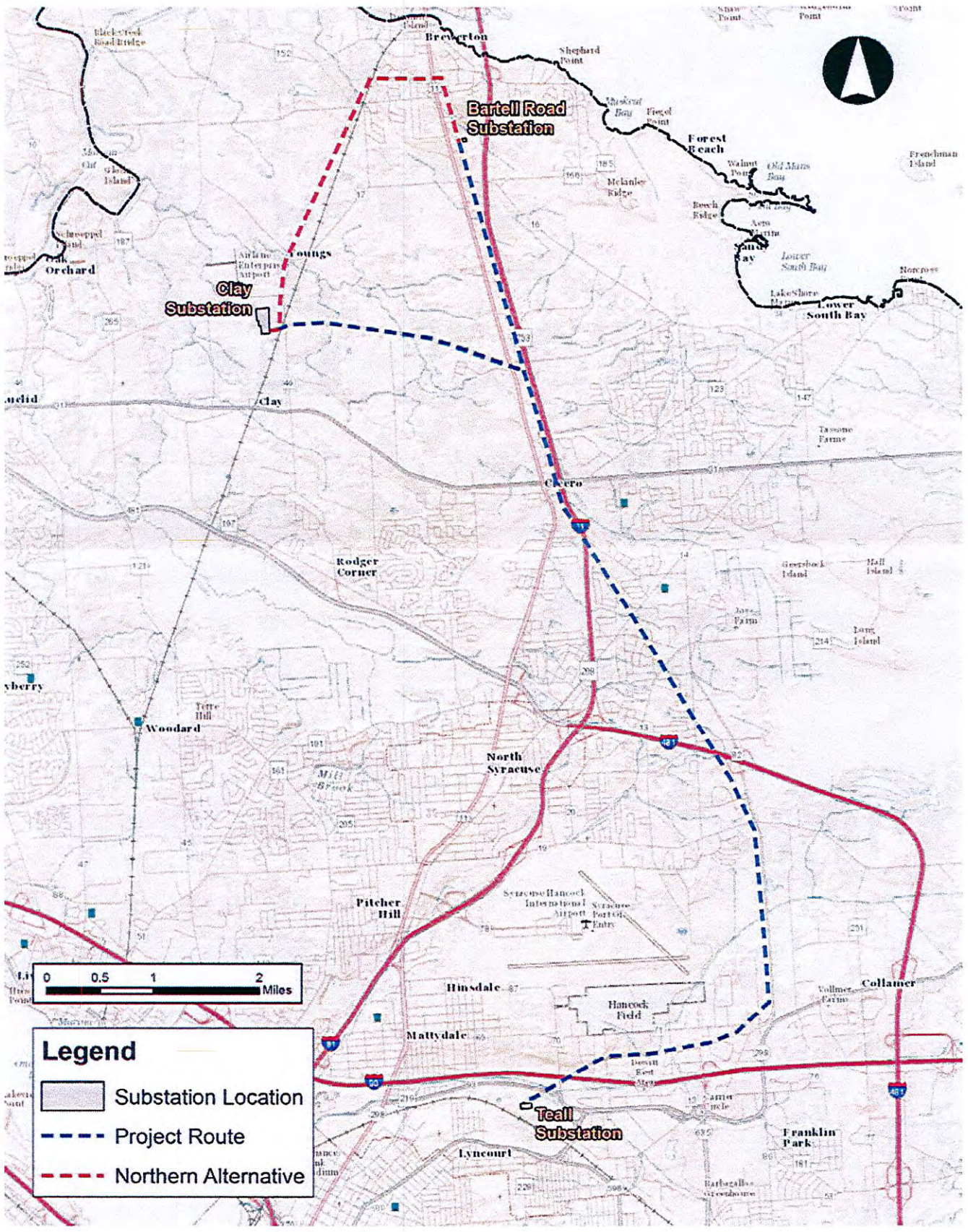

CM6020 (4/15)

CM6020 Clay-Teall 4/23/15 -- Part 2

RED = PROPOSED REMOVAL

BLUE : PROPOSED NEW RATE